

EAST

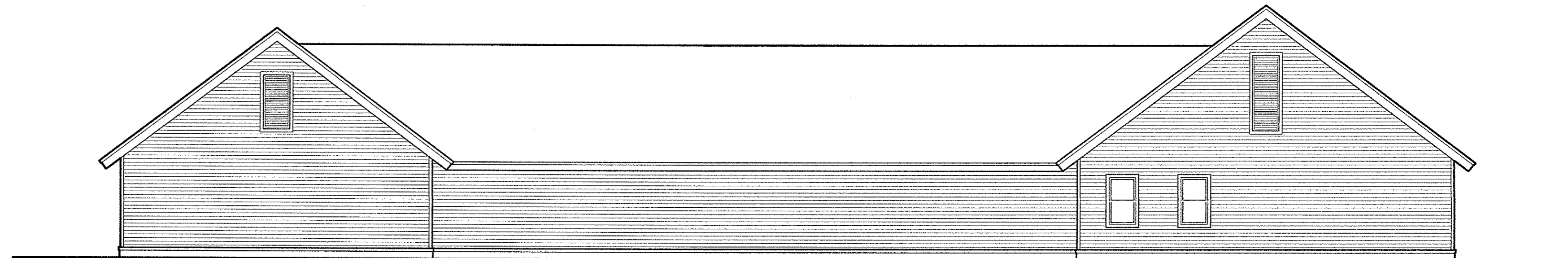

NORTH

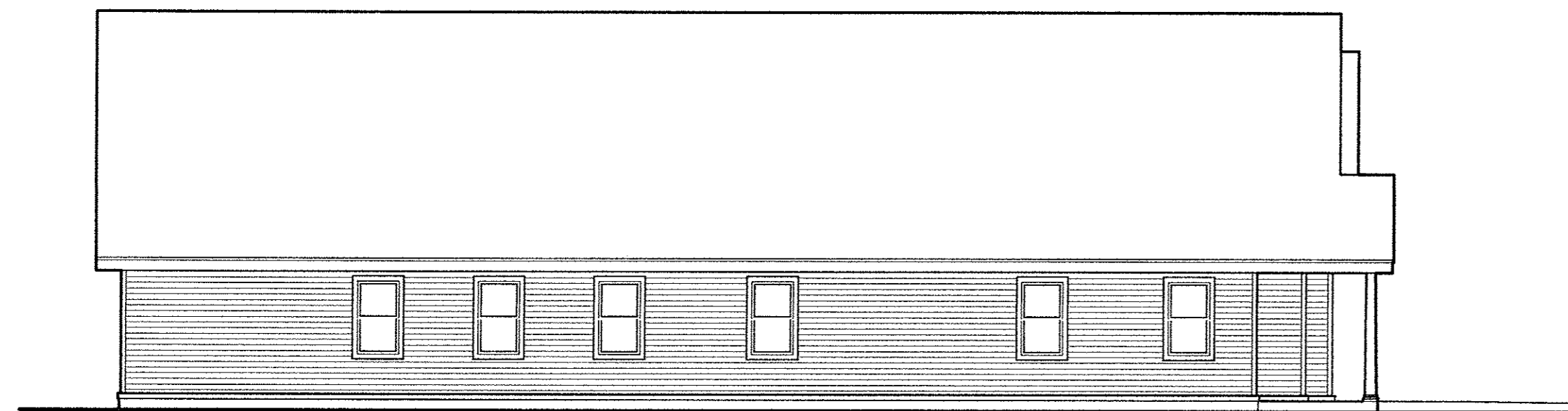

WEST

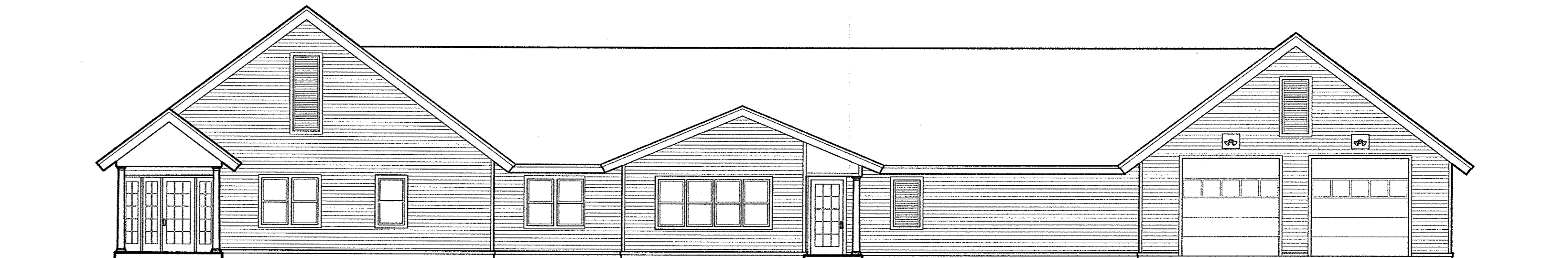

MAIN STREET

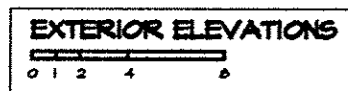

873 MAIN STREET
EXTERIOR ELEVATIONS: POLICE STATION

SITE PLAN IN
Ashby, Mass.

PREPARED FOR
DLR REALTY TRUST

SCALE: AS NOTED DECEMBER, 2010

David E. Ross Associates, Inc.

CIVIL ENGINEERS - LAND SURVEYORS
ENVIRONMENTAL CONSULTANTS
PO BOX 368-111 FITCHBURG RD, AYER, MA 01432
(TEL. NO. 978-772-6232)

JOB NO. 24062 SHEET 9 OF 11 PLAN NO. L-11529

ASHBY PLANNING BOARD

DATE OF ENDORSEMENT & APPROVAL: _____

CHAIRMAN: _____

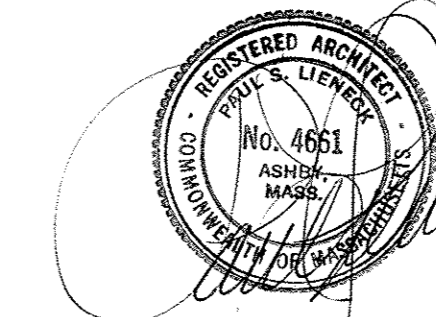

REVISIONS

| |
|--|
| |
| |
| |
| |
| |
| |